

JUN 7 3 55 PM '77

This property is not located in a major flood plain.

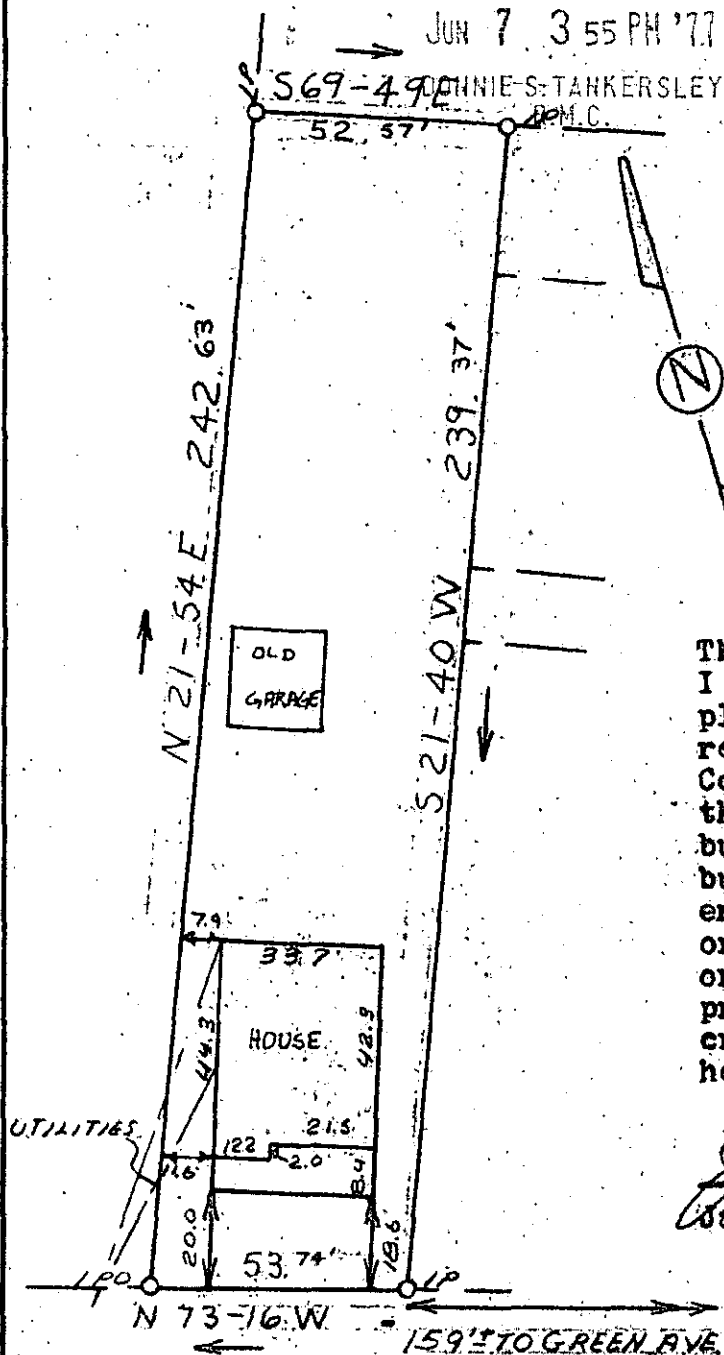

This is to certify that on June 1, 1977, I surveyed the property shown on this plat, known as Property of J.W. Turner, recorded in the RMC Office of Greenville County in Deed Book 62 on Page 450, and that the property lines, walls and buildings are as shown hereon; that the building located on said lot does not encroach or project on adjacent streets or property, and that no adjacent walls or buildings encroach or project on said premises, and that no utility lines cross this property except as shown hereon.

*James R. Freeland*  
James R. Freeland RLS & PE 4781

ANSEL STREET

33810

✓ MICROFILMED

JUN 7 1977

6D-99



STATE OF SOUTH CAROLINA  
GREENVILLE COUNTY

PROPERTY OF  
IVAN D. HAMMOND  
CYNTHIA W. HAMMOND

FREELAND & ASSOCIATES  
Engineers • Land Surveyors

GREENVILLE, S. C.

SURVEY J.F.

DRAWN M.C.

CHECK J.F.

SCALE 1" = 40'

DATE 6-1-77

DWG. NO. 77-15B3

SEAL

1.00 AS